

Sea Ridge Dr between Lochside Dr and Seamist Pl

March 05, 2018 To March 08, 2018



The data presented here is for information purposes only and should not be considered authoritative for construction, geotechnical, engineering, navigational, legal, or other site-specific uses. The information shared is owned by the Transportation Division of the Engineering Department at the District of Saanich. Accuracy is not guaranteed.

Start Date: 5-Mar-18
 Start Time: 23:00
 Station ID: R1002-01

Location 1: Sea Ridge Dr between Lochside Dr and Seamist PI

Note:

DATE:	March 5, 2018		March 6, 2018		March 7, 2018		March 8, 2018		March 9, 2018		WK AVG		WK AVG	HOURLY
	MON		TUE		WED		THURS		FRI		NB	SB	CH 1+2	%
Time:	NB	SB	NB	SB	NB	SB	NB	SB	NB	SB	NB	SB		
12-1 AM			5	2	1	4	6	4			4	3	7	0.5%
1-2 AM			2	0	1	0	0	1			1	0	1	0.1%
2-3 AM			0	0	1	0	0	0			0	0	0	0.0%
3-4 AM			1	0	0	1	0	1			0	1	1	0.1%
4-5 AM			0	2	1	1	0	1			0	1	2	0.1%
5-6 AM			1	3	2	3	0	3			1	3	4	0.3%
6-7 AM			4	17	2	14	3	16			3	16	19	1.4%
7-8 AM			18	71	24	67	18	64			20	67	87	6.5%
8-9 AM			50	113	46	105	48	109			48	109	157	11.6%
9-10 AM			29	50	29	59	38	52			32	54	86	6.3%
10-11 AM			29	52	18	42	24	40			24	45	68	5.1%
11-12 PM			26	27	34	41	31	39			30	36	66	4.9%
12-1 PM			29	31	22	36	35	37			29	35	63	4.7%
1-2 PM			25	38	30	48	27	54			27	47	74	5.5%
2-3 PM			42	53	48	67	61	52			50	57	108	8.0%
3-4 PM			71	66	57	63	54	90			61	73	134	9.9%
4-5 PM			59	60	59	61	67	66			62	62	124	9.2%
5-6 PM			69	50	55	44	65	55			63	50	113	8.3%
6-7 PM			50	42	36	43	42	41			43	42	85	6.3%
7-8 PM			24	22	26	23	34	28			28	24	52	3.9%
8-9 PM			21	11	26	10	19	18			22	13	35	2.6%
9-10 PM			12	18	21	23	31	26			21	22	44	3.2%
10-11 PM			6	2	8	10	9	4			8	5	13	1.0%
11-12 AM	5	2	7	1	5	1	5	4			6	2	8	0.6%
LANES			580	731	552	766	617	805			583	767	1350	100.0%
TOTAL			1311		1318		1422				1360			
	MON		TUE		WED		THURS		FRI	WK AVG				

PEAK HOUR					TOTAL VEHICALS-PEAK PERIODS		2 HOUR PEAK INTERVALS				
MAX. 7 - 9 am PEAK HOUR	157	⇒	11.6%	between 8-9 AM	610	⇒	6 HR TOTAL	2 HR AM (7 - 9 AM)			
MAX. 7 - 11 am PEAK HOUR	157	⇒	11.6%	between 8-9 AM	481	⇒	4 HR TOTAL	VEH / HR	VEH / 2HR	2 HR %	
MAX. 11 am - 1 pm PEAK HOUR	66	⇒	4.9%	between 11-12 PM				7-8 AM	87	244	18.1%
MAX. 11 am - 3 pm PEAK HOUR	108	⇒	8.0%	between 2-3 PM				8-9 AM	157		
MAX. 4 - 6 pm PEAK HOUR	124	⇒	9.2%	between 4-5 PM				2 HR NOON (11 - 1 PM)			
MAX. 3 - 6 pm PEAK HOUR	134	⇒	9.9%	between 3-4 PM				VEH / HR	VEH / 2HR	2 HR %	
								11-12 PM	66	129	9.6%
								12-1 PM	63		
								2 HR PM (4 - 6 PM)			
								VEH / HR	VEH / 2HR	2 HR %	
								4-5 PM	124	237	17.5%
								5-6 PM	113		

Vehicle Speed Summary

Saanich Engineering Department

Count Id: R1002-01

Filename: Sea Ridge Dr between Lochside Dr and Seamist Pl-Mar-2018.xlsx

Location: Sea Ridge Dr between Lochside Dr and Seamist Pl

Note:

Direction: **North-South**

Dates: **March 05, 2018 To March 08, 2018**

Filtered data

AVG. SPEED	27 mph	43 km/h
50 % SPEED	27 mph	44 km/h
85 % SPEED	32 mph	52 km/h
95 % SPEED	35 mph	57 km/h

Location Map

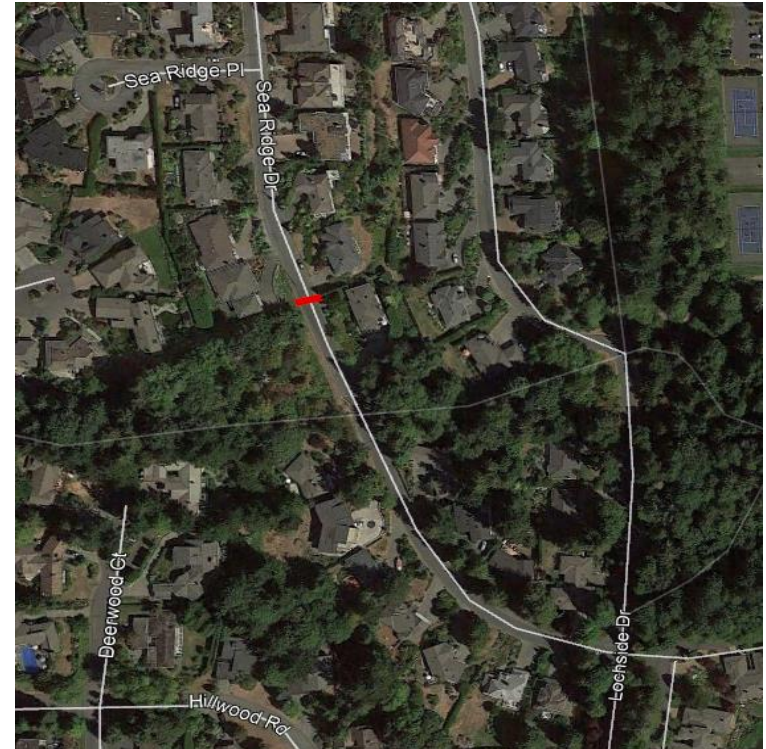

Vehicle Classification Summary

Saanich Engineering Department

Count Id: R1002-01

Filename: Sea Ridge Dr between Lochside Dr and Seamist PI-Mar-2018.xlsx

Location: Sea Ridge Dr between Lochside Dr and Seamist PI

Note:

Direction: **North-South**

Dates: **March 05, 2018 To March 08, 2018**

Filtered data

FHWA CLASSIFICATION															
CYCLES	CARS + TRL	2 AXLE LONG	BUS	RIGID 2 AXLE SU HGV	RIGID 3 AXLE SU HGV	4 AXLE SU HGV	<5 AXLE ARTIC	5 AXLE ARTIC	6 AXLE ARTIC	<6 AXLE MULTI	6 AXLE MULTI	> 6 AXLE MULTI	UNCLASSIFIED	TOTAL	
CS 1	CS 2	CS 3	CS 4	CS 5	CS 6	CS 7	CS 8	CS 9	CS10	CS11	CS12	CS13	CS14		
55	2889	760	7	190	17	0	0	0	0	0	0	0	140	4058	
1.4%	71.2%	18.7%	0.2%	4.7%	0.4%	0.0%	0.0%	0.0%	0.0%	0.0%	0.0%	0.0%	3.4%	100.0%	
<-----	91.3% ----->		0.2%	4.7%	<-----			0.4%	----->				3.4%	100.0%	
<-----	91.3% ----->		0.2%	<-----				5.1%	----->				3.4%	100.0%	
<-----	91.3% ----->		<-----					5.3%	----->				3.4%	100.0%	